THE ANCHOR

1955

building upward

at

GARDNER-WEBB
COLLEGE

BOILING SPRINGS, N. C.

The 1955 ANCHOR

ROME WAS NOT

BUILT IN ONE DAY

about our book . . .

"When we mean to build,
We first survey the plot, then draw the model;
And when we see the figure of the house,
Then must we rate the cost of the erection."

For most of us, Gardner-Webb College has played an important role in the plans which we have drawn for our lives. It has offered us opportunities unlimited to build a firm foundation, and it is our responsibility as the builder and molder of our lives to take advantage of every opportunity to widen our horizons. In short, we must make of ourselves better people. Even as Gardner-Webb continues to grow and exert its influence on an increasing number of young men and women, we of the student body, administration, and faculty must continue to grow, keeping alive the true spirit of Gardner-Webb. We must be BUILDING UPWARD!

Containing . . .

TEACHING
Administration 9

LEARNING
Classes 13

DOING
Activities 47

PLAYING
Athletics 61

EXCELLING
Features 73

PATRONIZING
Advertising 80

HOEY-ANTHONY
PADGETT-YOUNG

For many years Reverend John W. Suttle has been a staunch friend and devoted trustee of Gardner-Webb College. He has engraved an indelible impression on every student who has come to know and love him. To him, who has been so instrumental in the growth of Gardner-Webb College, and who, in his own life, has followed the plan of the Master Builder, we dedicate the 1955 ANCHOR.

dedication

President Philip Lovin Elliott

"He gives them truth to build on."

James Young Hamrick
Dean of Men, English
B.A., Elon College; M.A., George Peabody College for Teachers; Gardner-Webb College, 1945-.

James Orville Terrell
Dean of Instruction, Social Science
B.S., Western Carolina College; M.A., George Peabody College for Teachers; Additional Graduate Study, Peabody; Gardner-Webb College, 1949-.

Mabel Starnes
Dean of Women, Speech
A.B., Carson-Newman College; M.R.E., Southwestern Baptist Theological Seminary; Gardner-Webb College, 1950-.

ADMINISTRATION . . .

W. Lawson Allen
Director of Public Relations, Religion
B.S., Western Carolina College; M.R.E., Southwestern Baptist Theological Seminary, Additional Graduate Study, Southern Baptist Theological Seminary, Wake Forest College; Gardner-Webb College, 1944-46; 1953-.

John E. Roberts
Head of Publications, English
B.A., Furman University; M.A., George Peabody College for Teachers; Gardner-Webb College, 1954-.

Julian W. Hamrick
Business Manager
B.S., in Commerce, University of North Carolina; C.P.A., Georgia; Gardner-Webb College, 1953-.

Dorothy W. Hamrick
Registrar
B.A., Meredith College; Gardner-Webb College, 1946-.

FACULTY

LEONARD ANCEL ALLEN
Custodian
Gardner-Webb College, 1945-.

MRS. J. R. BARNETTE
Assistant to the Dean of Women
Slippery Rock State Teachers' College; Appalachian State Teachers College; Columbia University; Gardner-Webb College, 1953-.

ROBERT GEORGE CARR
Piano and Theory
B.M., St. Louis Institute of Music; M.M., University of Alabama; Additional Graduate Study, University of Michigan; Gardner-Webb College, 1954-.

MRS. NELLIE POOLE CARSON
Dietitian
Gardner-Webb College, 1954-.

KATHRYN COPELAND
English
B.A., Baylor University; B.M.T., Southwestern Baptist Theological Seminary; M.A.; Baylor University; Additional Graduate Study, University of California; University of Chicago, George Peabody College for Teachers; Gardner-Webb College, 1954-.

FRANCIS B. DEDMON
English
B.A., Catawba College; Th.M., Southern Baptist Theological Seminary; M.A., Duke University; Additional Graduate Study, University of North Carolina; Gardner-Webb College, 1952-.

JESSIE FRANKLIN DESHONG
Librarian
B.S., B.S. in L.S., Western Reserve University; Graduate Study, School of Social Sciences and Public Affairs, American University; Gardner-Webb College, 1954-.

HUBERT CONRAD DIXON
Mathematics
B.A., Wake Forest College; M.A., University of North Carolina; Additional Graduate Study, Clemson College; Gardner-Webb College, 1935-.

ROBERT ALLEN DYER
Psychology, Religion
B.A., University of Louisiana; Th.M., Th.D., Southern Baptist Theological Seminary; Two years of study and work in the Orient; Additional Graduate Study, Columbia University; Gardner-Webb College, 1946-.

ROBERT N. ELLIOTT, JR.
Social Science
B.S., Appalachian State Teachers College; M.A., Ph.D., University of North Carolina; Gardner-Webb College, 1953-.

FACULTY

John S. Farrar
Pastor
B.S., Wake Forest; B.D., Southern Baptist Theological Seminary; Th.M., Southern Baptist Theological Seminary; Gardner-Webb College, 1952-.

Nettie Rayle Gidney
Voice
B.M., Westminster Choir College; Gardner-Webb College, 1945-46, 1953-.

Norman Harris
Coach, Physical Education
B.A., High Point College; M.S., George Peabody College for Teachers; Gardner-Webb College, 1949-.

Thomas C. Hollanu
Latin
B.A., Wake Forest College; M.A., Wake Forest College; Th.M., Southern Baptist Theological Seminary; Th.D., Southern Baptist Theological Seminary; Additional Graduate Study, Harvard University; Gardner-Webb College, 1915-1917, 1953-.

Laura Jean Keeter
Shorthand, French
B.S., Western Carolina College; Graduate Study, University of North Carolina; Gardner-Webb College, 1954-.

S. L. Lamm
Religion
B.A., Wake Forest College; Th.M., Southern Baptist Theological Seminary; Gardner-Webb College, 1950-.

Saranan Morgan
Physical Education, Health
B.S., George Peabody College for Teachers; Gardner-Webb College, 1948-.

James Stephen Morrisett
Bible, Greek
B.S., Columbia University; M.A., Cornell University; Th.B., Southern Baptist Theological Seminary; Additional Graduate Study, Curtis Institute of Music; Ecole Wanda Landowska, Paris; Gardner-Webb, 1945-.

M. A. Moseley, Jr.
Chemistry
B.S., Wofford College; M.S., North Carolina State College; Additional Graduate Study, University of North Carolina; Gardner-Webb College, 1950-.

Mrs. Elma Harper Pollock
Romance Languages
B.A., Woman's College, University of North Carolina; M.A., University of North Carolina; Additional Graduate Study, University of Maryland; University of North Carolina; Gardner-Webb College, 1936-.

FACULTY

Mrs. Oster Whisnant Shytle
Counselor for Boys
Gardner-Webb College, 1950-.

Paul John Stacy
Biology
B.A., Duke University; Graduate Study, Duke University; Gardner-Webb College, 1941-.

William F. Troutman
Social Science
B.S., Western Carolina College; M.A., Duke University; Additional Graduate Study, Duke University; Gardner-Webb College, 1949-.

Eugene W. Vosecky
Commerce
B.S., Northwestern University; M.A., Northwestern University; Additional Graduate Study, Northwestern University, University of Tennessee; Gardner-Webb College, 1949-.

SECRETARIES

Kathleen Holt Davis
Secretary to the President
B.S., Western Carolina College; Graduate Study, University of North Carolina, Columbia University; Gardner-Webb College, 1952-.

Billie Burnette Falls
Secretary to the Business Manager
Attended Gardner-Webb College, 1950-51; Gardner-Webb College, 1951-.

Janelle Hicks
Public Relations Secretary
Gardner-Webb College Night School, 1953-54; Gardner-Webb College, 1954-.

Mrs. Elizabeth H. Elliott
Secretary to Dr. Dyer
B.A., Erskine College; Gardner-Webb College, 1954-.

SOPHOMORES

SOPHOMORE CLASS OFFICERS

Richard Plyler . . . . . *President*
Mac Hill . . . . . *Vice-President*
Vicki Plaster . . . . . *Secretary-Treasurer*

"Ah, to build, to build!
That is the noblest of all the arts."

SOPHOMORES

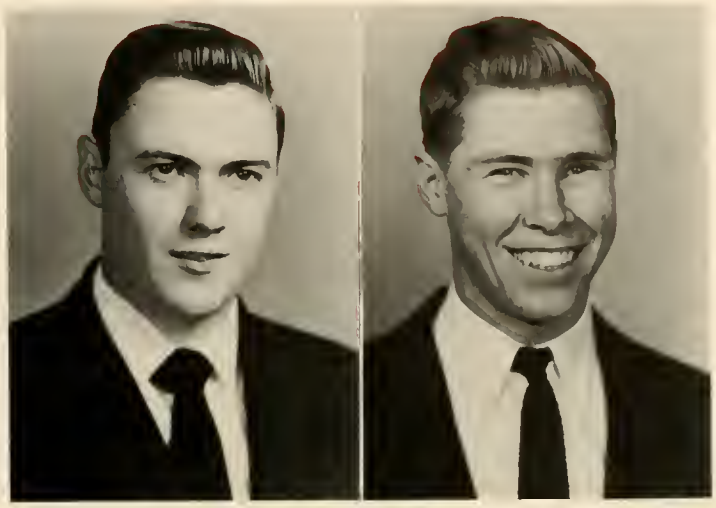

Daniel William Abernathy
Charlotte, N. C.

Carson-Newman *Ministry*

Day Student 1,2; Christian Volunteer Band 1,2; Ministerial Association 1,2; Choir 2.

Lewis Franklin Ballard
Mooresville, N. C.

North Carolina State *Engineering*

Basketball 1; Monogram Club 1,2; Marshal Club 2; Active Marshal 2.

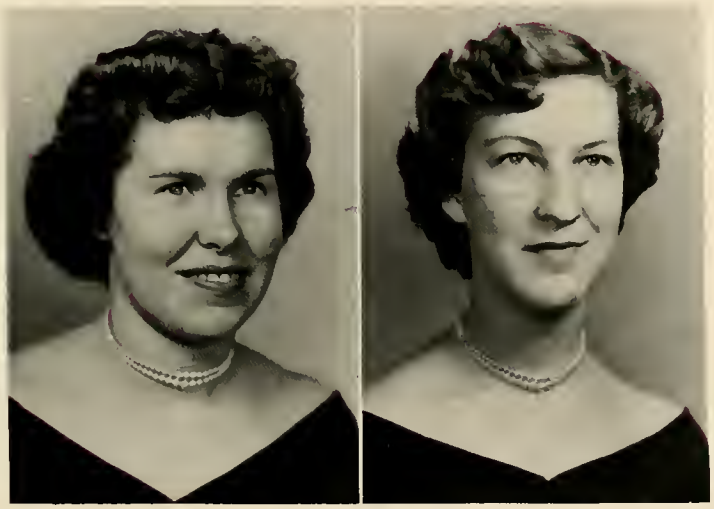

Sarah Elizabeth Ballard
Mooresville, N. C.

W.C.U.N.C. *English*

Choir 1; Christian Volunteer Band 1,2; Y.W.A. 1,2; B.S.U. Council 2; Marshal Club 2; Active Marshal 2; *Pilot* Staff 2; Debate Team 2.

Nancy Rebecca Barnes
Winston-Salem, N. C.

Bob Jones University
Religious Education

Christian Volunteer Band 1,2; Y.W.A. 1,2; Choir 1,2.

Johnny Franklin Beal
Lincolnton, N. C.

U.N.C. *Business Administration*

Football 2; Monogram Club 2; House Council President 2; Student Government Association 2.

Billy Gray Bovender
Winston-Salem, N. C.

Georgia Institute of Technology
Physical Education

Basketball 1,2; Monogram Club 1,2; Secretary 2; May Court 1.

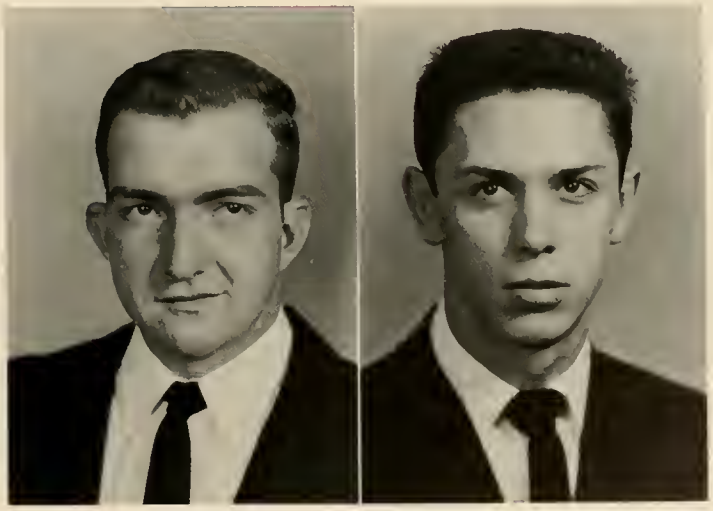

SOPHOMORES

EFFIE JOANN BRIDGES
Shelby, N. C.
University of North Carolina *Languages*
I.R.C. 1; Glee Club 1; Choir 1,2; *Pilot* Staff 2.

MARTHA WARREN BRIDGES
Mooresboro, N. C.
Baptist Hospital *Missionary*
I.R.C. 1; Christian Volunteer Band 2.

HORACE EUGENE BROOME
Thomasville, N. C.
North Carolina State *Agriculture*
Football 2; Monogram Club 2.

BILLIE SUE BULLARD
Gibson, N. C.
Business Administration
Y.W.A. 1,2; "Romeo and Juliet" 2.

RONALD GRAHAM BURNS
Spartanburg, S. C.
Wofford *Physical Education*
I.R.C. 1; May Court 1; Football 1,2; Co-Captain 2; Monogram Club 1,2; President 2; Superlative 2.

ERNEST LINDSAY BYERLY
Thomasville, N. C.
University of North Carolina
Football 1,2; Baseball 1,2; Monogram Club 1,2.

SOPHOMORES

Othello Cabe
Franklin, N. C.

Carson-Newman *Bible*

Y.W.A. 1,2; Christian Volunteer Band 1,2; B.S.U. Council 2.

Annie Darleene Cable
Sylva, N. C.

Western Carolina
Business Administration

Day Student 1; I.R.C. 1; Y.W.A. 1,2; Christian Volunteer Band 1,2; F.T.A. 2.

Robert Joseph Callahan
Shelby, N. C.

Day Student 1,2.

Mary Elizabeth Calloway
State Road, N. C.

Baptist Hospital *Nursing*

I.R.C. 1; Choir 1,2; Christian Volunteer Band 1,2; Y.W.A. 2.

Elizabeth Lee Camp
Kings Mountain, N. C.

Day Student 1,2; Glee Club 1.

William Ellsworth Carlton
Valdese, N. C.

Lenoir Rhyne *History*

Baseball 1,2; Monogram Club 1,2.

SOPHOMORES

MAZELENE CARTER
Pembroke, N. C.
Carson-Newman *Religious Education*

Pembroke State College 1; Y.W.A. 2; Basketball 2; Choir 2.

MARIE ELIZABETH COBB
Kings Mountain, N. C.
Wake Forest *Religious Education*

Choir 1; Christian Volunteer Band 1; Majorette 1; Glee Club 1.

CYNTHIA ANN COVINGTON
Rockingham, N. C.
W.C.U.N.C. *English*

Choir 1; Y.W.A. 1,2; Marshal Club 2; Active Marshal 2; Editor-in-chief of ANCHOR 2; Christian Volunteer Band 2; Superlative 2.

BOYCE RAY CRAWFORD
Forest City, N. C.
Western Carolina *History*

I.R.C. 1; "Romeo and Juliet" 2.

MINNIE ELLA CURRIN
Stovall, N. C.
W.C.U.N.C. *Home Economics*

I.R.C. 1; Glee Club 1; Y.W.A. 1,2; F.T.A. 2; Sigma Pi Alpha 2.

WILLIAM ARNOLD EDWARDS
Forest City, N. C.
College of Richmond *Science*

Day Student 1,2.

SOPHOMORES

ELIZABETH ANN EPLEY
Valdese, N. C.
A.S.T.C. *Business*

Choir 1; Basketball 1; House Council 2; Y.W.A. 1.

ROBERTA GAYNELLE FISHER
Washington, D. C.
Carson-Newman Primary Education

Choir 1,2; Christian Volunteer Band 1,2; Y.W.A. 1,2; B.S.U. Council 2; ANCHOR Staff 2; *Pilot* Staff 2.

HENRY LEON FOGLE
Shelby, N. C.

Football 1,2; Monogram Club 1,2.

JIMMY NEAL GAMBLE
Shelby, N. C.

Day Student 1,2; Baseball 1,2; Monogram Club 1,2.

WALKER CLYDE GIBSON
Piedmont, S. C.
Stetson *Dentistry*

Band 1,2.

FREIDA LOUISE GLADDEN
Kings Mountain, N. C.
A.S.T.C. *Sociology*

Day Student 1,2; Y.W.A. 1,2; Christian Volunteer Band 1,2; Choir 1,2; *Pilot* Staff 2.

SOPHOMORES

Ovie Lee Gregory
Winston-Salem, N. C.
Wake Forest *Ministry*

Day Student 1,2; Christian Volunteer Band 1,2; Ministerial Association 1,2; B.S.U. Council 2; Marshal Club 2.

Claude William Hamilton
Kannapolis, N. C.
Carson-Newman *Ministry*

Christian Volunteer Band 1,2; Ministerial Association 1,2; Choir 2.

Ector Lee Hamrick
Shelby, N. C.
N. C. State Agricultural Missionary

Pilot Staff 1; Radio Club Vice-President 1; Radio Announcer-Engineer 2; B.S.U. Council 2; President 2; Christian Volunteer Band 1,2; Choir 2; House Council 2; Superlative 2.

Frances Rebecca Hart
Oxford, N. C.
Business Administration

Y.W.A. 1; Glee Club 1; May Court 1; Majorette 1,2; Marshal Club 2; Active Marshal 2; Anchor Staff 2; Homecoming Sponsor 2.

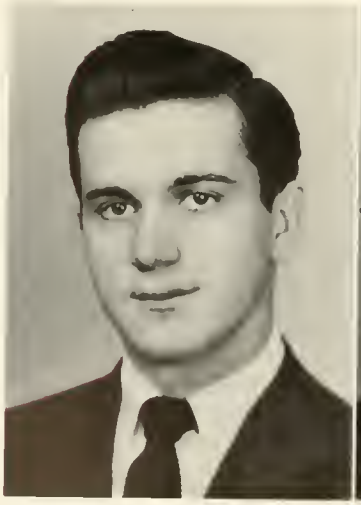

Richard Dean Hedrick
Gastonia, N. C.
Furman *Education*

Band 1,2; I.R.C. 1; "Romeo and Juliet" 2; Anchor Staff 1,2; Anchor Business Manager 2.

Carole Joan Hellard
Salisbury, N. C.
A.S.T.C. *Foreign Language*

Glee Club 1; Y.W.A. 2.

SOPHOMORES

PHYLLIS ANNE HENDERSON
Norfolk, Va.
G.S.C.W. *Art, Home Economics*

Glee Club 1; Y.W.A. 1; Choir 1,2; Basketball 1,2; Cheerleader 2; *Pilot* Staff 1,2; ANCHOR Staff 2.

EDWARD MCAFEE HILL
Woodruff, S. C.
University of Georgia *Journalism*

I.R.C. 1; ANCHOR Staff 2; *Pilot* Staff 1,2; Sports Editor 2; Basketball 1,2; Monogram Club 1,2; Baseball Manager 1; Sophomore Class Vice-President 2; News Bureau Sports Writer 1,2; May Court 1; Superlative 2.

GARY FRANKLIN HOOK
Bessemer City, N. C.
Lenoir Rhyne
Business Administration

BRANDT BARTLETT HORN
Forest City, N. C.

Day Student 1,2.

CARLISLE YOUNG HOSTETTER
Buena Vista, Va.
University of Virginia
Physical Education

Basketball 1,2; Monogram Club 1,2.

RAY ORMAND HOVIS
Bessemer City, N. C.
A.S.T.C. *Social Science*

House Council 2.

SOPHOMORES

MAROLYN JANE HOWELL
Mooresville, N. C.

Carson-Newman
Bible, Religious Education

Christian Volunteer Band 2; F.T.A. 2; ANCHOR Staff 2; *Pilot* Staff 2; Y.W.A. 2.

LOIS MAE HOYLE
Waco, N. C.

A.S.T.C. *English*

Day Student 1,2; I.R.C. 1; F.T.A. 1,2; Secretary 2; Y.W.A. 1; *Pilot* Staff 2; Sigma Pi Alpha 1,2; President 2; Debate Team 2; "Romeo and Juliet" 2.

EDWARD VALENTINE HUDSON
Cramerton, N. C.

Wake Forest

Pilot Staff 2; "Romeo and Juliet" 2; Delta Psi Omega 2.

BEULAH ESTELLE HUFFMAN
Morganton, N. C.

Carson-Newman
Religious Education

Choir 1,2; Y.W.A. 1,2; Christian Volunteer Band 1,2; B.S.U. Council 2.

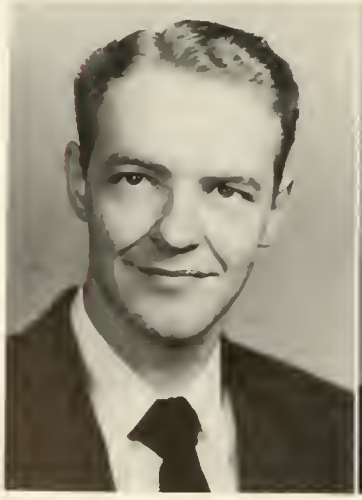

WILLIAM DELANO HUNEYCUTT
Chesnee, S. C.

Furman *Ministry*

Day Student 1,2; President 2; Ministerial Association 1,2.

WILLIAM EDWARD JONES
Hendersonville, N. C.

Wake Forest *Ministry*

I.R.C. 1; Basketball 1; Choir 1, 2; Ministerial Association 1, 2; Christian Volunteer Band 1,2.

SOPHOMORES

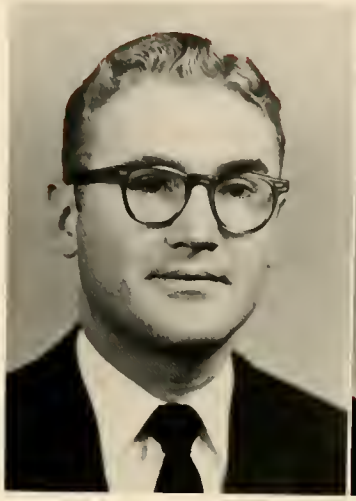

Ralph Truett Joyner
Waxhaw, N. C.
Baylor *English*
"Romeo and Juliet" 2; House Council 2.

Mary Leona Lamm
Boiling Springs, N. C.
Wake Forest *Sociology*
Day Student 1,2; Y.W.A. 1; Choir 1,2; Sigma Pi Alpha 2; Homecoming Sponsor 2; Marshal Club 2; Active Marshal 2.

Nancy Frances Lattimore
Polkville, N. C.
A.S.T.C. *History*
Choir 1; Glee Club 1; Homecoming Sponsor 2; Marshal Club 2; Active Marshal Chief 2; Student Government Association, Vice-President 2; Basketball 1,2; Superlative 2.

Nancy Gray Luffman
State Road, N. C.
Carson-Newman
Y.W.A. 1; Christian Volunteer Band 1,2.

George Lee Magness
Shelby, N. C.
North Carolina State *Forestry*
Day Student 1,2.

Robbie Deree Mayberry
Gastonia, N. C.
W.C.U.N.C. Elementary Education
I.R.C. 1; Choir 1; Anchor Staff 1,2; *Pilot* Staff 1,2; F.T.A. 1,2; Vice-President 2; Marshal Club 2.

SOPHOMORES

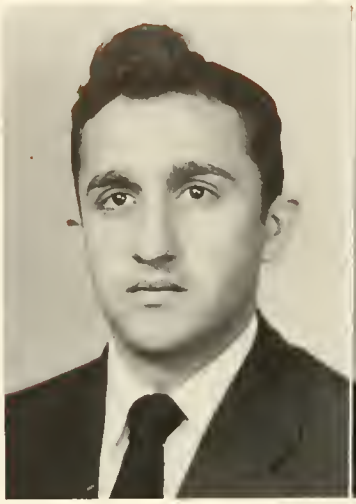

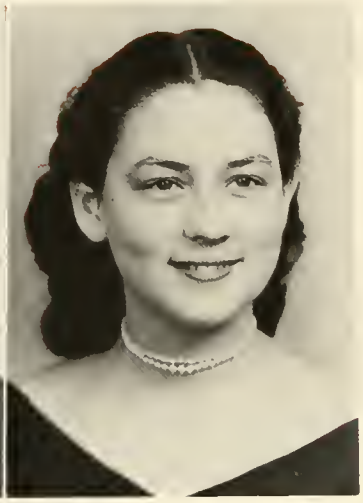

George Fletcher Metcalf
Forest City, N. C.

Wake Forest *Business Administration*

Day Student 1,2.

Doris Evelyn Moody
Sylva, N. C.

Carson-Newman Primary Education

Day Student 1,2; F.T.A. 2; Christian Volunteer Band 2; Y.W.A. 2.

Elizabeth Jean Moore
Shelby, N. C.

A.S.T.C. *Physical Education*

Pilot Staff 1,2; Anchor Staff 2; I.R.C. 1; Glee Club 1; Cheerleader 2.

Conrad Wofford Morris
Cowpens, S. C.

Wofford *English*

"Arsenic and Old Lace" 1; "Romeo and Juliet" 2; Delta Psi Omega 1,2; Anchor Staff 2; House Council 2; Superlative 2.

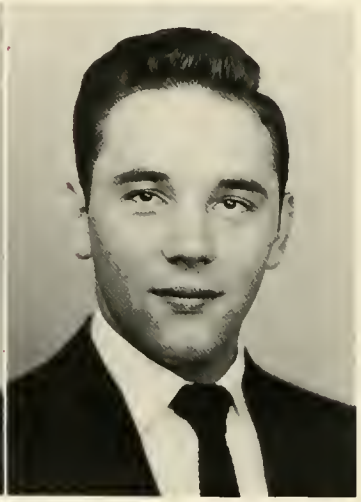

Darnold Dee Nanney
Forest City, N. C.

Day Student 1,2; Football 1,2; Monogram Club 1,2; Baseball 2.

Raymond Coy Needham
Winston-Salem, N. C.

Wake Forest *Ministry*

Day Student 1,2; Ministerial Association 1,2; Christian Volunteer Band 1,2; B.S.U. Council 2; Choir 1,2; Marshal Club 2; Active Marshal 2.

SOPHOMORES

BILLY WINSTON NORRIS
West Cramerton, N. C.
Western Carolina *History*

Football 1; Basketball 1,2; Co-Captain 2; Monogram Club 1,2; F.T.A. 2; House Council 2.

BOBBIE GAYE OXFORD
Kings Mountain, N. C.
Furman *English*

F.T.A. 1,2; Vice-President 1; President 2; *Pilot* Staff 1,2; News Editor 2; Christian Volunteer Band 1,2; Marshal Club 2; Secretary 2; Y.W.A. 1,2.

JAMES CLIFFORD PARKER
Thomasville, N. C.
A.S.T.C. *History*

Football 1,2; Monogram Club 1,2.

BETTY LOUISE PEACE
Rutherfordton, N. C.

DORIS VIRGINIA PHILLIPS
Joanna, S. C.
Furman *Elementary Education*

Choir 1; Y.W.A. 1,2; B.S.U. Council 2; Secretary 2; Christian Volunteer Band 1,2; May Court 1.

TRUMAN GARLAND PHILLIPS
Mooresville, N. C.
A.S.T.C. *Chemistry, Biology*

Football 1,2; Manager 2; Monogram Club 2, Student Government Association, President 2.

SOPHOMORES

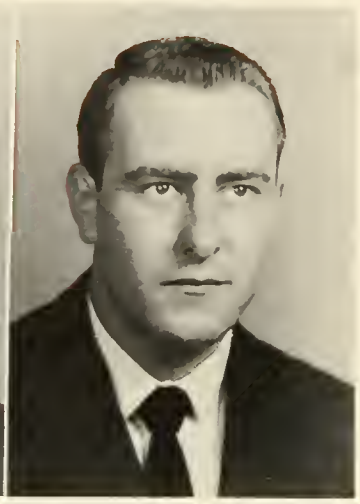

VICTORIA HOWIE PLASTER
Shelby, N. C.
Duke University *Medicine*

Marshal Club 2; Active Marshal 2; Sophomore Class Secretary 2; Superlative 2.

RICHARD ERVIN PLYLER
Gastonia, N. C.
Carson-Newman *Ministry*

"Arsenic and Old Lace" 1; Ministerial Association 1,2; Christian Volunteer Band 1,2; *Pilot* Staff 1,2; Choir 2; Sophomore Class President 2; Student Government Council 2; B.S.U. Council 2; Superlative 2.

ROBERT GLYNN PORTER
Gastonia, N. C.
Wake Forest *Medicine*

Choir 1,2; Marshal Club 2; Active Marshal 2; Delta Psi Omega 2; House Council 2; "Romeo and Juliet" 2.

GLENDA DEAN POSTON
Mooresville, N. C.
Meredith *Business Administration*

Band 1; Y.W.A. 1,2; House Council 2; ANCHOR Staff 2.

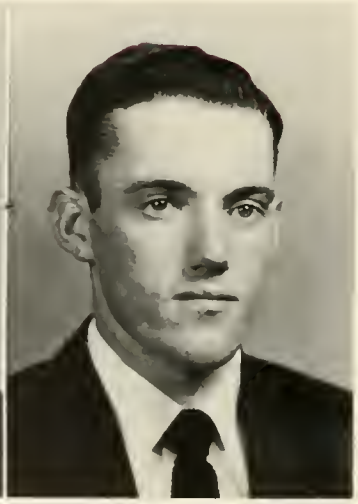

HUGH DEAN PRICE
Casar, N. C.

HOWARD ANSEL PROCTOR
Lincolnton, N. C.
Wake Forest *Ministry*

Freshman Class Vice-President 1; Baseball 1,2; Monogram Club 1,2; House Council 2.

SOPHOMORES

SHIRLEY ANNE REAVIS
Winston-Salem, N. C.
Wake Forest *Business Administration*

Homecoming Sponsor 1; Cheerleader 1,2; Chief 2; Band 1,2; Basketball 1,2; May Court 1; *Pilot* Staff 1; ANCHOR Staff 2; Superlative 2.

PURVIE OLLIS REVELS
Shelby, N. C.
Wake Forest *Religion*

Day Student 1,2; Ministerial Association 1,2.

WILLIAM JOE RICHARDS
Granite Falls, N. C.
Lenoir Rhyne

Day Student 1,2; Christian Volunteer Band 1,2; Ministerial Association 1,2.

GRACE CAROLYN ROLLINS
Shelby, N. C.
Baptist Hospital *Nursing*

Choir 1,2; Basketball 1,2; Glee Club 1; Christian Volunteer Band 1,2; Y.W.A. 1,2; Homecoming Sponsor 2; Queen 2; Superlative 2.

JO ANN ROLLINS
Caroleen, N. C.
A.S.T.C. *Primary Education*

Day Student 2; Choir 1,2; Glee Club 1,2; Christian Volunteer Band 1,2; B.S.U. Council 2.

JOE HENRY SAUNDERS
Stanley, N. C.
U.N.C. *Physical Education*

Football 1; Baseball 1; Monogram Club 1,2; Day Student 2.

SOPHOMORES

RACHEL KATHRYN SELLERS
Kings Mountain, N. C.

Business Administration

Day Student 1,2; Y.W.A. 1; Homecoming Sponsor 1; Christian Volunteer Band 1,2; Sigma Pi Alpha 1,2; Marshal Club 2.

BETTY KATHRYN SHIRLEY
Charlotte, N. C.

Business Administration

Y.W.A. 1,2; Glee Club 2; ANCHOR Staff 2.

CHARLOTTE MOZELLE SIMMONS
Gastonia, N. C.

A.S.T.C. *Business Education*

Sacred Heart Junior College 1; I.R.C. 1; Y.W.A. 1; Choir 2.

ROLAND SANFORD SIMMONS
Mt. Airy, N. C.

WILLIE MICHAEL SITTON
Hendersonville, N. C.

University of Missouri *Journalism*

ANCHOR Staff 1,2; *Pilot* Staff 1,2.

JEAN JONES SMITH
Spindale, N. C.

Limestone *English*

Day Student 1,2.

SOPHOMORES

LEE ROY SMITH
High Point, N. C.

Day Student 1,2.

LOYD BAXTER SMITH
Shelby, N. C.

Day Student 1,2.

PHYLLIS LEE SMITH
Winston-Salem, N. C.
W.C.U.N.C.

Y.W.A. 1; F.T.A. 1; Delta Psi Omega 1,2; Secretary-Treasurer 2; "Jane Eyre" 1; "Arsenic and Old Lace" 1; "Romeo and Juliet", Student Director 2 House Council 2; Student Government Association , Secretary-Treasurer 2; Marshal Club 2.

CHARLES MORGAN STARNES
Fayetteville, N. C.
Wake Forest *Literature*

I.R.C. 1; Delta Psi Omega 1,2; President 2; "Jane Eyre" 1; "Arsenic and Old Lace" 1; "Romeo and Juliet" 2.

BETTY JOAN STATON
Charlotte, N. C.

I.R.C. 1; ANCHOR Staff 1,2; *Pilot* Staff 1,2; Associate Editor 2; Cheerleader 2; Homecoming Sponsor 1; Attendant to Homecoming Queen 2; Delta Psi Omega 1,2; Vice-President 2; "Jane Eyre" 1; "Arsenic and Old Lace" 1; "Romeo and Juliet" 2.

THEOLA BERNICE STEWART
Morganton, N. C.
Wake Forest
Business Administration

Choir 1,2; Y.W.A. 1,2; I.R.C. 1; ANCHOR staff 1,2.

SOPHOMORES

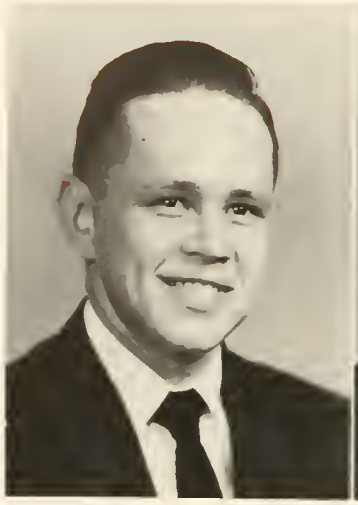

REGINALD ALLEN STROUPE
Stanley, N. C.

Baylor *English*

Ministerial Association 1,2; Christian Volunteer Band 1,2; B.S.U. Council 2; Debate Team 2; Active Marshal 2; Marshal Club 2.

GWYN PAUL SULLIVAN
Lenior, N. C.

Lenoir Rhyne *Ministry*

Day Student 1,2; Ministerial Association 1,2; Christian Volunteer Band 1,2.

RUBY HUMPHRIES TALLEY
Shelby, N. C.

Limestone *English*

Day Student 1,2; F.T.A. 2.

CHARLES CARSON TOMS
Lattimore, N. C.

Day Student 1,2.

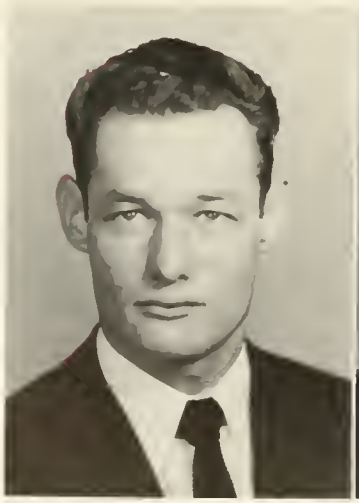

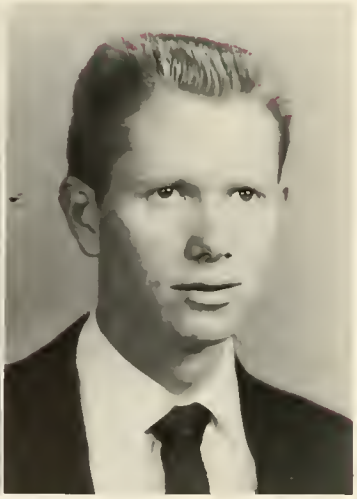

ERNEST TED TURNER
Clover, S. C.

Baylor *Religion*

Football 2; Monogram Club 2.

LARRY DEAN VONCANNON
Ellerbe, N. C.

Basketball 1,2; Monogram Club 1,2.

SOPHOMORES

Ervin Ross Wagner
Lake Lure, N. C.

North Carolina State *Aeronautical Engineering*

I.R.C. 1; House Council 2.

Janet Joan Walker
Elkin, N. C.

Baptist Hospital *Nursing*

Y.W.A. 1; Christian Volunteer Band 1,2; Choir 1,2; House Council President 2; Student Government Association 2; B.S.U. Council 2.

Barbara Ann Wall
State Road, N. C.

Baptist Hospital *Nursing*

I.R.C. 1; F.T.A. 1; Christian Volunteer Band 1,2; Y.W.A. 1,2; B.S.U. Council 2.

Beverly Walton Ward
Jacksonville, Florida

Wake Forest *Education*

Choir 1; F.T.A. 1; Cheerleader 1,2; *Pilot* Staff 1,2; Anchor Staff 1,2.

Sue Carlene Warner
Rockingham, N. C.

A.S.T.C. *Primary Education*

I.R.C. 1; Y.W.A. 1,2; F.T.A. 1,2; House Council 2; Christian Volunteer Band 2.

Douglas Blanton Waters
Ellenboro, N. C.

N.C. State 1; Day Student 2.

SOPHOMORES

JAMES HUGH WEASE
Lincolnton, N. C.

East Carolina *Political Science*

Pilot Staff 1,2; F.T.A. 2; Marshal Club 2; Active Marshal 2.

ROBERT HOUSTON WEASE
Lincolnton, N. C.

East Carolina *Political Science*

Pilot Staff 1,2; House Council Vice-President 2; F.T.A. 2; Marshal Club 2; Active Marshal 2.

GERALD GENE WEATHERS
Shelby, N. C.

Business Administration

Day Student 1,2; *Pilot* Staff 1.

SHIRLEY RUTH WHITESIDES
Lincolnton, N. C.

Wake Forest *Missionary*

Y.W.A. 1,2; Christian Volunteer Band 1,2; House Council 2.

LLOYD HORACE WHITLEY
Albemarle, N. C.

Wake Forest

Choir 1,2.

DELLA ANN WILLIAMS
Statesville, N. C.

Business Administtration

Y.W.A. 1,2; Glee Club 2; House Council 2.

SOPHOMORES

Barbara Jo Willis
Rutherfordton, N. C.
Business Administration
Choir 1; Homecoming Sponsor 2.

Audrey Faye Wilson
High Shoals, N. C.
Baptist Hospital *Nursing*
Glee Club 1; Christian Volunteer Band 1,2; Choir 1,2; Y.W.A. 1,2; House Council 2.

Donald Hicks Wilson
Marion, N. C.
Day Student 1,2; Ministerial Association 1,2; Choir 1.

Grace Emily Yelton
Shelby, N. C.
Carson-Newman *Missionary*
Sigma Pi Alpha 1,2; Secretary 2; Christian Volunteer Band 2; Day Student 1,2.

NOT PICTURED

James Robert Austin, Jr.
John William Bell, Jr.
Edwin Aubrey Beam, Jr.
Hubert Eugene Bridges
Max Emmett Callahan
Joseph Landrum Hamrick
Edward Eugene Huss
Billy James Kiser
Charles Edward Osment
Walter Flay Payne
Mary Frances Philbeck
Leslie Marie Rudisill
Paula Howard Saunders
Dwight Spurgeon Snipes
Patricia Wolfe Stepp
Alfred Paul Stepp
Sherwood Clifton Tate
Hal Dean Upton
Bobby Wiggins
William Harold Wilson

FRESHMEN

FRESHMAN CLASS OFFICERS

LEE JEFFERIES . . . . . *President*
BETTY BARKER . . . . . *Vice-President*
CHARLOTTE CARROLL . . . . . *Secretary-Treasurer*

"So build we up that being that we are."

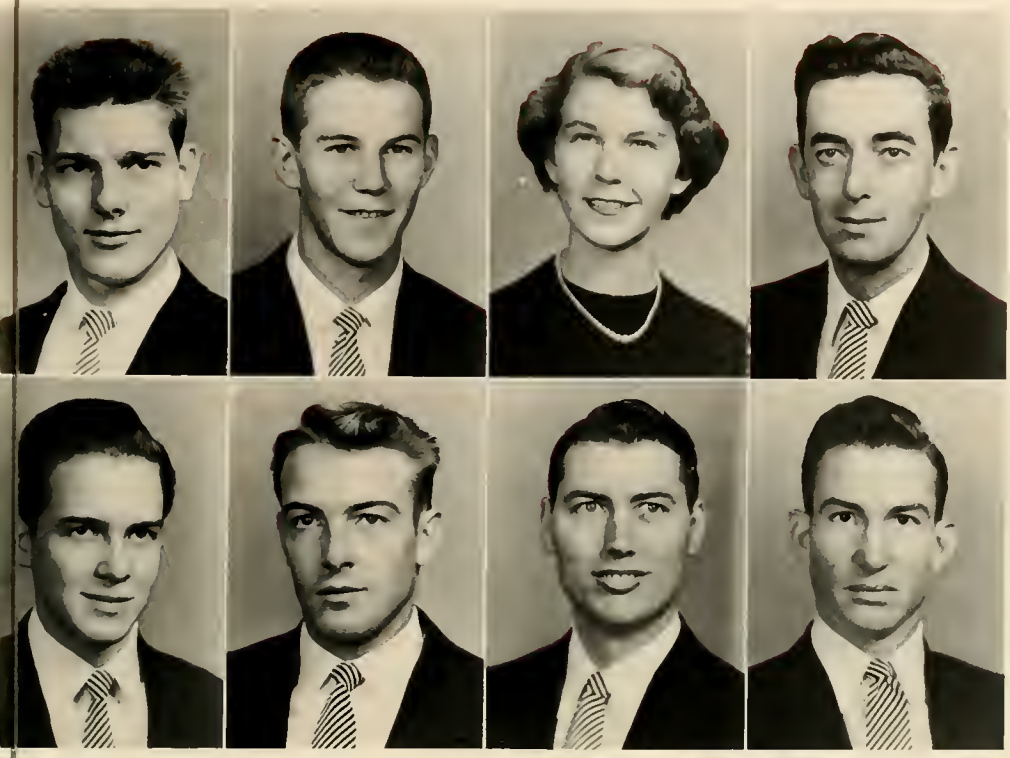

Robert Spurgeon Alexander
Charlotte

Jerry Millard Ballard
Belmont

Betty Rose Barker
Gastonia

John Clifton Beal
Maiden

Paul Everette Biles
Charlotte

James Donald Blackburn
Mt. Airy

Hugh Leslie Borders
Shelby

Dan Bostic
Mooresboro

FRESHMEN

Marion Carol Bradley
Forest City

Robert Jean Bridges
Shelby

Donald Norris Bridges
Shelby

Mildred Ann Bridges
Boiling Springs

Carlos DeVan Bulle
Wallburg

Essie Marie Brittain
Casar

Richard Troy Brittain
Cramerton

Oliver Wendel Cain, Sr.
Hyattsville, Md.

David Harding Caldwell
Newton

Ethel Williams Caldwell
Newton

Thomas Henry Campbell
Cliffside

Charlotte Elizabeth Carroll
Thomasville

Nancy Louise Cheshire
Mocksvi'le

Betty Lavania Clark
McAdenvil'e

Delma Jean Clark
Boomer

Billy Howard Cline
Morganton

FRESHMEN

Ruth Jamison Cline
Morganton

Hal Stephen Condrey
Forest City

Milton McDonald Croom
Kinston

Shirley Lee Crotts
Forest City

Howard Conley Davenport
Gastonia

Joseph Thomas Davis
Marion

Perrie Dene Davis
Cliffside

Charles Edward Dedmon
Shelby

Lee Roy Denton
Morganton

Shirley Marie Devlin
Canton

Thad Robert Dowdle
Franklin

Gilbert Franklin Fleming
Mt. Airy

Sarah Jane Ford
Rutherfordton

Charles Boyce Freeman
Rutherfordton

Wray Eowards Freeman
Rutherfordton

John Scott Frizzell
Cullowhee

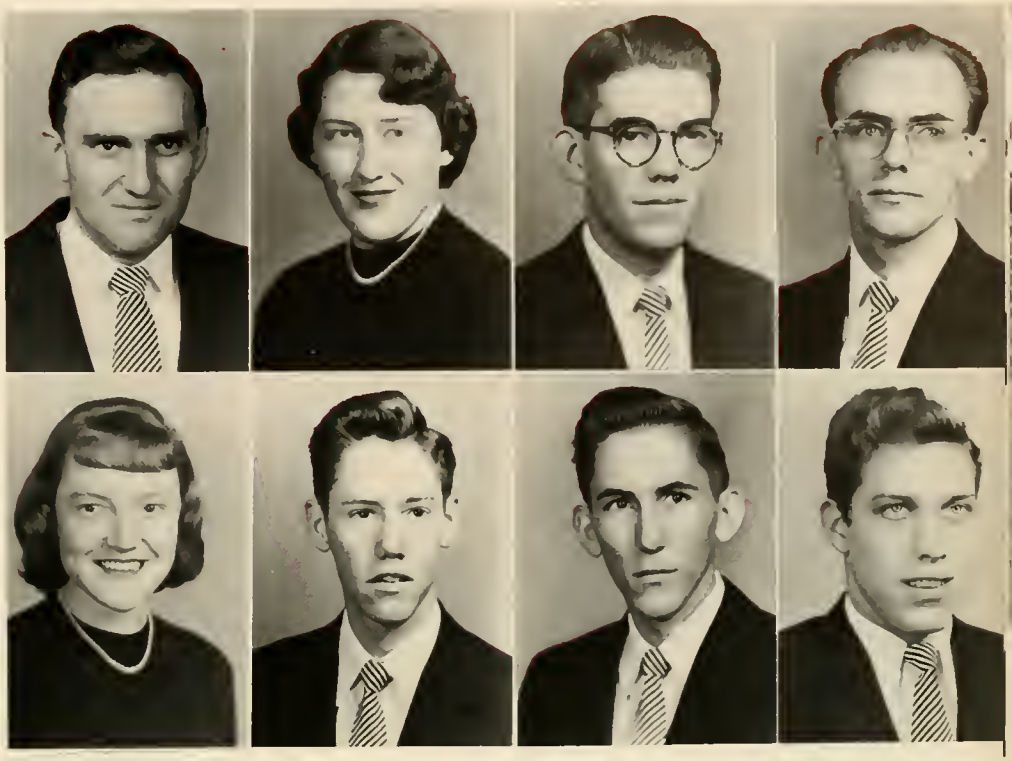

FRESHMEN

William Thomas Gamble
Shelby

Patricia Sue Gilbert
Lenoir

Ted Ervin Grayson
Shelby

Elizabeth Covington Hamilton
Rockingham

Mary Tempa Hamrick
Lancaster, S. C.

Peggie Emmaline Harmon
Elkin

Conelia Daphine Harrill
Spindale

Earl Ray Harris
Bostic

Jerry Lee Hawkins
Shelby

Margaret Mae Hazeltine
Dana

Joyce Angeline Hedrick
Lexington

Dellaphine Hill
Bostic

Sarah Anne Hobson
Boonville

William Patrick Hovis
Shelby

Nola Sue Hutchins
Elkin

Clinton Leroy Jeffries, Jr.
Raleigh

FRESHMEN

Ray Glenn Jimison
Gastonia

Lewis Bernard Johnson
Forest City

Larry Eugene Jones
Gastonia

Jerry Manson Keeter
Cramerton

Frank Carlyle King
Wallburg

Pearl Ann King
Hendersonville

Marjorie Kate Lattimore
Rutherfordton

Joe Cleveland Layell
Elkin

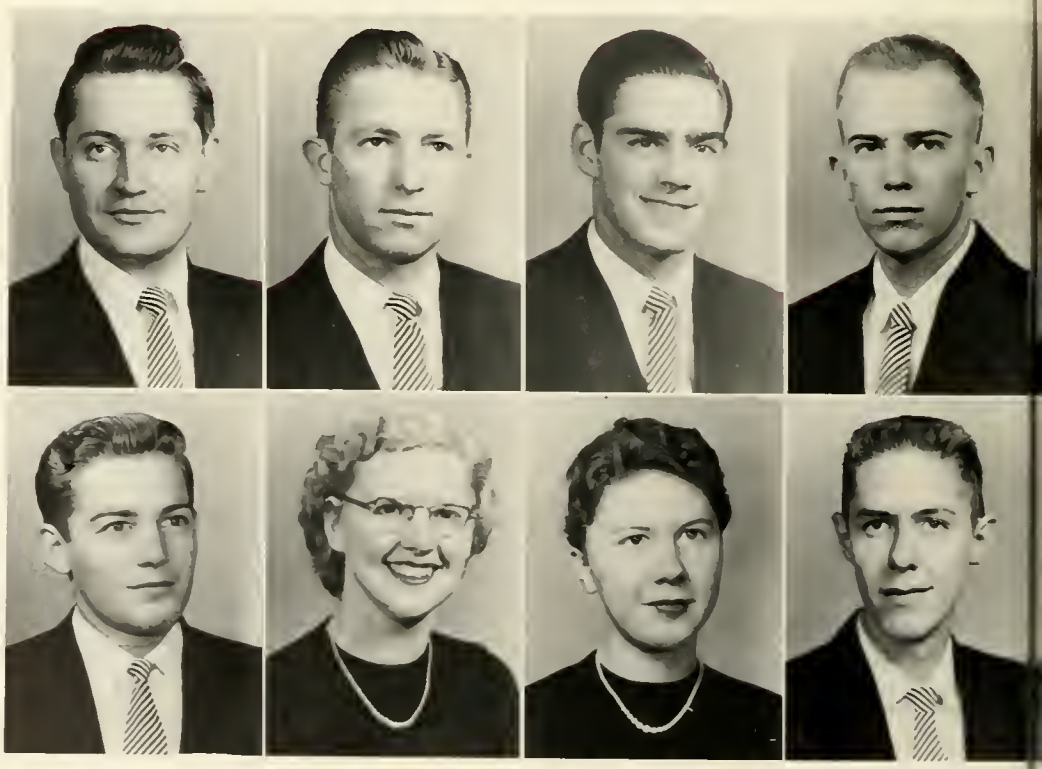

Robert Baruch Ledford
Harrisburg

Patricia Marlene Lee
Shelby

Charles David Littlejohn
Hudson

Harold Lloyd Long
Gastonia

John Robert McBrayer
Shelby

Curtis Donald McCarson
Durham

Joe Laney McGinnis
Granite Falls

Patsy Carole McGinnis
Shelby

FRESHMEN

Mary Jane McSwain
Shelby

Jo Ann Mask
Hickory

Thomas Gene Massey
Greenville, S. C

Patricia Ann Matheny
Henrietta

Shelia Ann Mayberry
Rutherfordton

Wilma Lee Moxley
Boonville

Phyllis Ann Munday
Granite Falls

Bobby Hawkins Newton
Forest City

Clara Charlotte Nix
Clyde

Joan Moore Nolan
Shelby

John Fay Padgett
Cliffside

Peggy Ann Padgett
Shelby

William Thomas Peace
Rutherfordton

James William Pearce
Statesville

Willie Joe Pendleton
Shelby

Miles Grady Pennington
Gastonia

FRESHMEN

Rebecca Blackburn Pennington
Gastonia

Peggy Joyce Perry
Sherwood

Mildred Ann Peterson
Kings Mountain

Ellis Ann Phillips
Asheville

Donald Reece Poole
Thomasville

Thomas Clinton Poston
Mooresville

William Elson Potter
Gaffney, S. C.

Glenn Allhands Powell
Boiling Springs

John Ralph Presslar
Charlotte

Jesse Allan Proctor
She'by

Peggy Lee Redding
Lewisville

Hal Junior Reid
Granite Falls

Warren James Reid
Columbia, S. C.

Vera Laura Rose
Morganton

John Myron Ruppe
Ellenboro

Ed Wright Scruggs
Cliffside

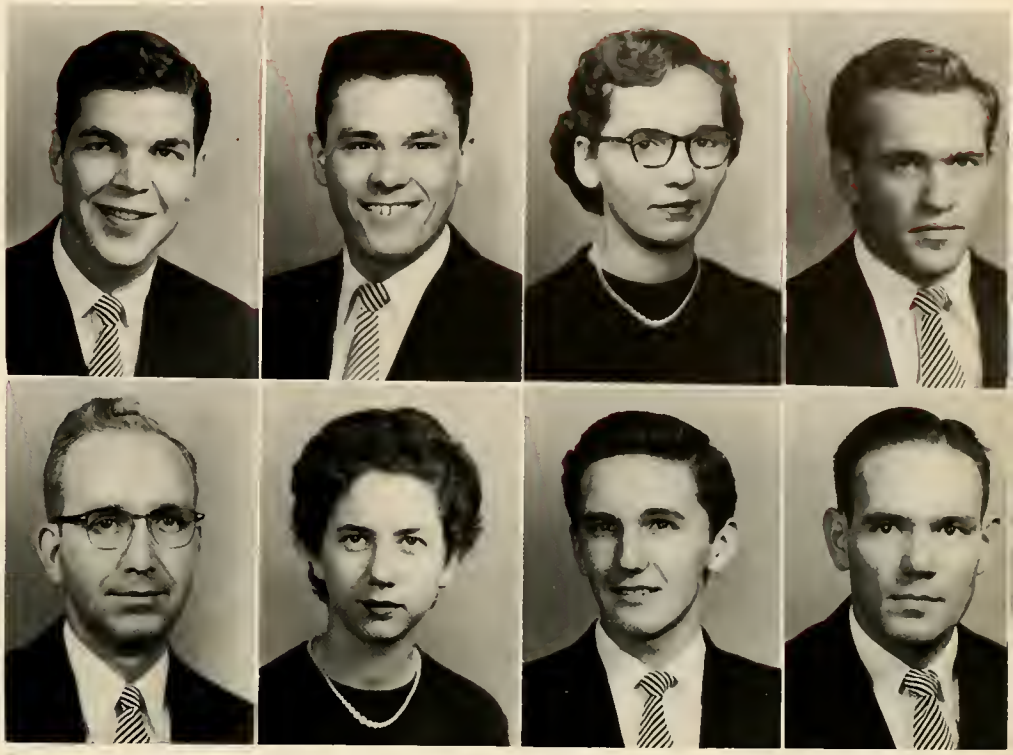

FRESHMEN

Mary Jane Seagle
Lawndale

Edward Hughes Sharpe
Bakersville

Thomas Wayne Sheets
Winston-Salem

James Baxter Sides
Canton

Virginia Yvonne Singleton
Hickory

Benjamin Nelson Smith
Bessemer City

Peggy Jo Smith
Jonesville

Richard Gray Snyder
Lewisville

Margaret Reich Snyder
Lewisville

Paul Mitchel Sorrells
Lenoir

Paul Colin Steadman
Mooresville

Lucy Marlene Steele
Stoney Point

Joyce Marie Stephenson
Raleigh

Barbara Ann Stone
Siler City

Patricia Anne Stout
High Point

Kay Lee Swaim
Boonville

FRESHMEN

Fraulein Merita Swaringer
Chimney Rock

Martha Ann Tate
Mooresboro

Robert Henry Tobin
Thomasville

Jean Trantham
Canton

Bobby Joe Traywick
Belmont

Betty Ann Turner
Morganton

Daniel Clayburn Turner
Blacksburg, S. C.

Ruth Janice Turner
Gastonia

Betty Neil Walker
Boiling Springs

Joyce Victoria Walker
Gaffney, S. C.

Myrtle Lois Watkins
Lewisville

Ruth Vivian Weaver
Shelby

Elizabeth Ann Wheeler
Spartanburg, S. C.

Max Cleveland Whitlock
Forest City

FRESHMEN

James Andrew Whitworth
Gastonia

Betty Jo Williams
Shelby

Roger Lee Wilson
Bakersville

Charles Hubert Winstead
Zebulon

Mary Eleanor York
Forest City

Ruth Elizabeth York
Jamestown

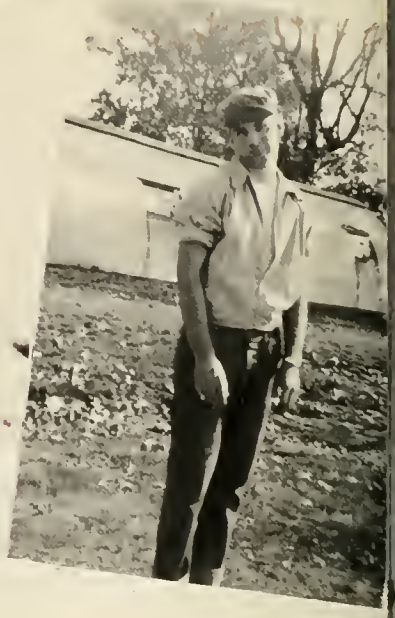

ACTIVITIES

STUDENT GOVERNMENT COUNCIL

T. G. Phillips	*President*
Nancy Lattimore	*Vice-President*
Phyllis Smith	*Secretary-Treasurer*

The Gardner-Webb College Government Association is the official representative body of the students. Every student becomes a member of this organization when he enrolls at Gardner-Webb. Its primary purpose is to serve students and build better citizens. The President and other officers are elected each spring after prolonged campaigning.

Phyllis Smith, T. G. Phillips, Nancy Lattimore, Richard Plyler, Janet Walker, Johnny Beal, Lee Jefferies.

BAPTIST STUDENT UNION COUNCIL

Ector Lee Hamrick	*President*
Mr. Stephen Morrisett	*Faculty Advisor*
Mr. John S. Farrar	*Faculty Advisor*

The Baptist Student Union makes Christianity collegiate, college life Christian, student friendships happy, and student Christianity maximum. Daily worship services and the presentation of outstanding religious leaders to the student body are planned and sponsored by the B. S. U.

Beulah Huffman, Barbara Wall, Doris Phillips, Janet Walker, Jo Ann Rollins, Othello Cabe, Ector Hamrick, Lee Gregory, Gay Fisher, Richard Plyler, Sarah Ballard, Raymond Needham, Reginald Stroupe.

MINISTERIAL ASSOCIATION

Grady Pennington, Lee Roy Smith, Renard Nolen, Bob Ledford, Lee Gregory, Charles Moss, Joe Richards, Dan Abernathy, Warren Reid, Oliver Cain, J. C. Hill, James Pearce, Bill Cline, Gwyn Sullivan, Lee Roy Denton, Hugh Borders, Don Wilson, Harold Long, Reginald Stroupe, Charles Moseley, Charles Winstead, Buren Hasting, Harding Caldwell, Harold Wilson, Jim Sides, Lee Jefferies, Bill Jones, James Whitworth, J. C. Beal, Thad Dowdle, Delano Huneycutt, Paul Sorrells, Charles Osment, Richard Plyler.

The Ministerial Association holds weekly meetings for the discussion of problems of the ministry and to study Biblical questions and questions of general denominational interest. Each ministerial student is given the opportunity of speaking before the group once during the year. The purpose of the Association is to create constructive and inspirational fellowship for this group of students.

Lee Gregory	*President*
Harold Wilson	*Vice-President*
Bob Ledford	*Secretary*

The Christian Volunteer Band is composed of men and women who are willing to let Christ lead them in their choice of a vocation. They are wide awake, eager Christians, interested in becoming better workmen for God in their chosen field. This organization has weekly meetings at which time various topics of interest are discussed. The group also provides opportunity for Christian service in the college clinic and in the homes of shut-ins.

Martha Tate, Virginia Singleton, Margaret Hazeltine, Jim Sides, Betty Barker, Marolyn Howell, Thad Dowdle, Paul Sorrells, Raymond Needham, Faye Wilson, Othello Cabe, Charlotte Carroll, Martha Bridges, Bobbie Oxford, Louise Gladden, Doo Wilson, Lee Roy Smith, Dan Abernathy, Gwyn Sullivan, Jo Ann Rollins, Nancy Barnes, Jo Ann Mask, Mildred Peterson, Patsy Wall, Janet Walker, Nancy Luffman, Ruth York, Clara Nix, Betty Peace, Doris Moody, Bill Cline, Roy Denton, Grace Yelton, Mary McSwain, Peggie Harmon, Mary Calloway, Barbara Wall, Rachel Sellers, Darleene Cable, Marie Brittain, Ruth Whitesides, Pat Gilbert, Ruth Turner, Grady Pennington, Joe Richards, Bob Ledford, Doris Phillips, Ann Williams, Grace Rollins, Joyce Stephenson, Gay Fisher, Carlene Warner, Reginald Stroupe, Leslie Rudisill, Harding Caldwell, Charles Osment, Charles Moss, Lee Jefferies, Richard Plyler, Bill Jones, J. C. Beal, James Pearce, Jim Dodd, Harold Loog.

CHRISTIAN VOLUNTEER BAND

YOUNG WOMEN'S AUXILIARY

Betty Walker, Darleene Cable, Billie Sue Bullard, Beulah Huffman, Theola Stewart, Gay Fisher, Betty Barker, Charlotte Carroll, Pearl King, Mary McSwain, Nancy Barnes, Faye Wilson, Marolyn Howell, Mary Calloway, Ann Williams, Barbara Wall, Grace Rollins, Clara Nix, Joan Nolan, Lois Watkins, Carlene Warner, Cynthia Covington, Ruth Whitesides, Marie Brittain, Shelia Mayberry, Betty Shirley, Minnie Ella Currin, Glenda Poston.

The Young Women's Auxiliary is related to the work of the Woman's Missionary Union and has for its purpose the development in young women of an interest in supporting the work of the mission fields and a compassion for a world without Christ. This aim is accomplished by enlisting them in mission study and mission activities.

BEULAH HUFFMAN ..... *President*
NANCY BARNES ..... *Vice-President*
ANN WILLIAMS ..... *Secretary*

The Youth Revival work was started in 1950 by Miss Mabel Starnes, who directs the work of the teams. Almost every week a different team goes out for services in various churches. This year more than twenty churches have been on the schedule. More than fifty different students have participated. One hundred and fifteen have responded to the invitations for life committment for service to Christ.

Diana Beam, Jo Ann Mask, Faye Wilson, Charlotte Carroll, Clara Nix, Virginia Singleton, Mazelene Carter, Gay Fisher, Joyce Stephenson, Barbara Wall, Marie Brittain, Vera Rose, Bob Ledford, Miss Starnes, Sue Hutchins, Ruth York, Betty Barker, Shelia Mayberry, Ruth Whitesides, Jack Drye, Jo Ann Rollins, Mary McSwain, Nancy Barnes, Mary Calloway, Janet Walker, Peggie Harmon, Mildred Peterson, Cynthia Covington, Boyce Freeman, Thad Dowdle, Charles Moseley, Paul Sorrells, Bill Jones, Jim Sides, Larry Jones.

YOUTH REVIVAL TEAMS

MARSHAL CLUB

Rachel Sellers, Nancy Lattimore, Bobbie Oxford, Deree Mayberry, Vicki Plaster, Becky Hart, Reginald Stroupe, Bobby Porter, Cynthia Covington, Hugh Wease, Phyllis Smith, Houston Wease, Sarah Ballard, Lee Gregory, Raymond Needham.

The Marshal Club is the honor society of Gardner-Webb. Membership in this organization is one of the highest honors attainable. The active marshals serve as ushers at public functions and marshals at graduation. The purpose of this organization is to stimulate scholarship, to develop character, to encourage leadership, and to create good fellowship.

Nancy Lattimore, Lewis Ballard, *Chiefs;* Vicki Plaster, Reginald Stroupe, Becky Hart, Hugh Wease, Sarah Ballard, Houston Wease, Cynthia Covington, Lewis Ballard, Nancy Lattimore, Raymond Needham, Leona Lamm, Bobby Porter.

ACTIVE MARSHALS

DEBATE TEAM

Seated—Mary Philbeck and Lois Hoyle, Affirmative Team; Reginald Stroupe and Sarah Ballard, Negative Team.

Standing—F. B. Dedmon, Faculty Sponsor; Lewis Ballard, Alternate.

The Gardner-Webb College debate team is made up of students interested in debating and public speaking. Newly organized on the campus this year, the group has participated in two practice debate sessions, preparatory to entering a southwide debate tournament in the spring.

The House Councils are made up of presidents of both the girls' and boys' dormitories and appointed proctors. It is the purpose of the House Councils to uphold student government in the dormitories and to deal with disciplinary problems which might fall under their jurisdiction.

Ruth Whitesides, Ann Williams, Nancy Lattimore, Faye Wilson, Ann Epley, Glenda Poston, Janet Walker, Carlene Warner, Phyllis Smith, Conrad Morris, Ector Hamrick, Bobby Porter, Johnny Beal, Ray Hovis, Ervin Wagner, Bill Norris, Ralph Joyner, Houston Wease.

HOUSE COUNCILS

CHOIR

Mildred Peterson, Mazelene Carter, Gay Fisher, Jo Ann Mask, Dorothy Hall, Leslie Rudisill, Faye Wilson, Othello Cabe, Barbara Willis, Marie Brittain, Ruth Weaver, Mr. Morrisett, Louise Gladden, Peggy Smith, Vera Rose, Margaret Hazeltine, Virginia Singleton, Jean Trantham, Ellis Ann Phillips, Grace Rollins, Theola Stewart, Leona Lamm, Martha Tate, Betty Barker, Jo Ann Rollins, Ruth Turner, Margaret Snyder, Mary McSwain, Mary Calloway, Janet Walker, Jo Ann Bridges, Shirley Devlin, Joyce Stephenson, Nancy Barnes, Pat Matheny, Richard Plyler, Jerry Ballard, Warren Reid, Lloyd Whitley, Bobby Porter, Boyce Freeman, Ector Hamrick, Bob Ledford, Claude Hamilton, Bill Jones.

The Choir, under the direction of Mr. Stephen Morrisett, is composed of selected voices from the student body. The activities of the group center around the presentation of programs for nearby churches and denominational meetings. The Choir also presents inspirational music for college chapel programs.

To be a member of the Future Teachers Club of America one must be training for the teaching profession. The purpose of the club is to learn about the teaching profession, to cultivate the characteristics of a good teacher, and to foster the development of student leadership. The group meets monthly for fellowship and discussion in teacher training and problems. The club is affiliated with the North Carolina Education Association and the National Education Association.

Bobbie Oxford	*President*
Deree Mayberry	*Vice-President*
Lois Hoyle	*Secretary*
Mr. F. B. Dedmond	*Faculty Advisor*

Bobbie Oxford, Deree Mayberry, Doris Moody, Lois Hoyle, Marolyn Howell, Ruby Talley, Lois Watkins, Darleene Cable, Betty Barker, Minnie Ella Currin, Carlene Warner, Mr. Dedmon, Hugh Wease, Bill Norris, Houston Wease.

F.T.A.

THE PILOT

The Pilot, affectionately called by some "The Gardner-Webb Daily", is printed monthly by the students. The *Pilot* staff is made up of students who are interested in newspaper work and are willing to sacrifice much of their time in order to meet those all-important deadlines. The paper goes far in keeping the student body informed and promoting better school spirit.

EDITORIAL BOARD

MARY PHILBECK ..... *Editor-in-Chief*
BETTY STATON ..... *Assistant Executive Editor*
BOBBIE OXFORD ..... *News Editor*
DEREE MAYBERRY ..... *Assistant News Editor*
Associate Editors—Lois Hoyle, Sarah Ballard, Mac Hill, Richard Plyler, Pat Stout, Lib Moore.
Editorial Assistants — Betty Jo Williams, Joyce Stephenson, Marolyn Howell, Bevarly Ward, Phyllis Henderson, Donnis Philbeck, Gay Fisher.
BILL SITTON ..... *Photographer*

BUSINESS DEPARTMENT

HOUSTON WEASE ..... *Business Manager*
LOUISE GLADDEN ..... *Assistant Business Manager*
HUGH WEASE ..... *Circulation Manager*
General Staff—Charles Starnes, Bill Kiser, Jo Ann Bridges, Joyce Stephenson.

EDITORIAL STAFF

CYNTHIA COVINGTON — *Editor-in-Chief*
RICHARD HEDRICK — *Business Manager*

THE 1955

Gay Fisher, Marolyn Howell, Theola Stewart, Cynthia Covington, Bobbie Stone, Jean Trantham, Mac Hill, Phyllis Henderson, Shirley Crotts, Jimmy Sides, Shirley Devlin, Deree Mayberry. Not Pictured: Bill Sitton. Photographer; Conelia Harrill, Artist.

The Anchor is Gardner-Webb's yearbook. Published by the students, The Anchor strives to give an overall picture of life on the campus —a picture that will be looked back on in years to come. Publication of The Anchor is the result of a lot of hard work, lost tempers, and a good deal of diplomacy; but thanks to patience on the part of the faculty and the co-operation of the students, The 1955 Anchor has become a reality. We believe it was worth the effort.

ANCHOR STAFF

BUSINESS STAFF

Betty Staton, Richard Hedrick, Bevarly Ward, Shelia Mayberry, Marlene Steele, Betty Jo Williams, Glenda Poston, Myron Ruppe, Lib Moore, Betty Shirley, Ann Epley, Becky Hart.

SIGMA PI ALPHA

Leona Lamm, Lois Hoyle, Rachel Sellers, Minnie Ella Currin, Grace Yelton, Mrs. Pollock. *Not Pictured*—Loyd Smith.

The Sigma Pi Alpha Honorary Language Fraternity of Gardner-Webb is made up of students with an unusual interest in languages and a high scholastic average. The purpose of the fraternity is to stimulate interest and to acquire a more intimate knowledge of the people, life, and customs of foreign countries.

Lois Hoyle	*President*
Loyd Smith	*Vice-President*
Grace Yelton	*Secretary-Treasurer*
Mrs. Elma H. Pollock	*Faculty Advisor*

The Delta Psi Omega is an honorary dramatics fraternity, composed of students who have been active participants in the production of plays, either on stage or behind the scenes. Qualifications for membership in Delta Psi Omega are very high, and thus quite an honor to attain membership in the fraternity. Its main purpose is to stimulate interest in dramatics and to produce and promote plays for the enjoyment of the college as a whole and for the development of the student.

Phyllis Smith
Charles Starnes
Conrad Morris
Betty Staton
Mr. J. Y. Hamrick

DELTA PSI OMEGA

ROMEO AND JULIET

Without a doubt, the Delta Psi Omega met its greatest challenge in the field of dramatics with the presentation of "Romeo and Juliet" December 8-10 in the E. B. Hamrick Auditorium. Elaborate costuming, constant scenery changes, and complicated settings afforded many obstacles to the dramatics group, but every one was overcome and the results was a play that could be ranked high by any critic. Further acclaim was given "Romeo and Juliet" when two performances were given at Queen's College in Charlotte.

Romeo ..... Eddie Hudson
Juliet ..... Betty Staton
Montague ..... Ray Crawford
Capulet ..... Conrad Morris
Benvolio ..... Charles Starnes
Tybalt ..... Richard Hedrick
Escalus ..... Bobby Porter
Paris ..... Myron Ruppe
Mercutio ..... Max Whitlock
Lady Montague ..... Lois Hoyle
Lady Capulet ..... Nancy Lattimore
Nurse ..... Billie Sue Bullard
Friar Laurence ..... Ralph Joyner
Friar John ..... Hugh Price
Peter ..... Donald Bridges
An Apothecary ..... Dwight Snipes

Abraham ..... Myron Ruppe
Sampson ..... Hugh Price
Gregory ..... Don Bridges
Balthasar ..... Charles Starnes

Becky Hart, Bobbie Stone, Pat Stepp.

BAND

The College-High School Band, organized in 1952, is made up of both college and high school students. The band made itself quite popular in the fall by putting on half-time performances at the college football games. The group is under the direction of Mr. J. Y. Hamrick.

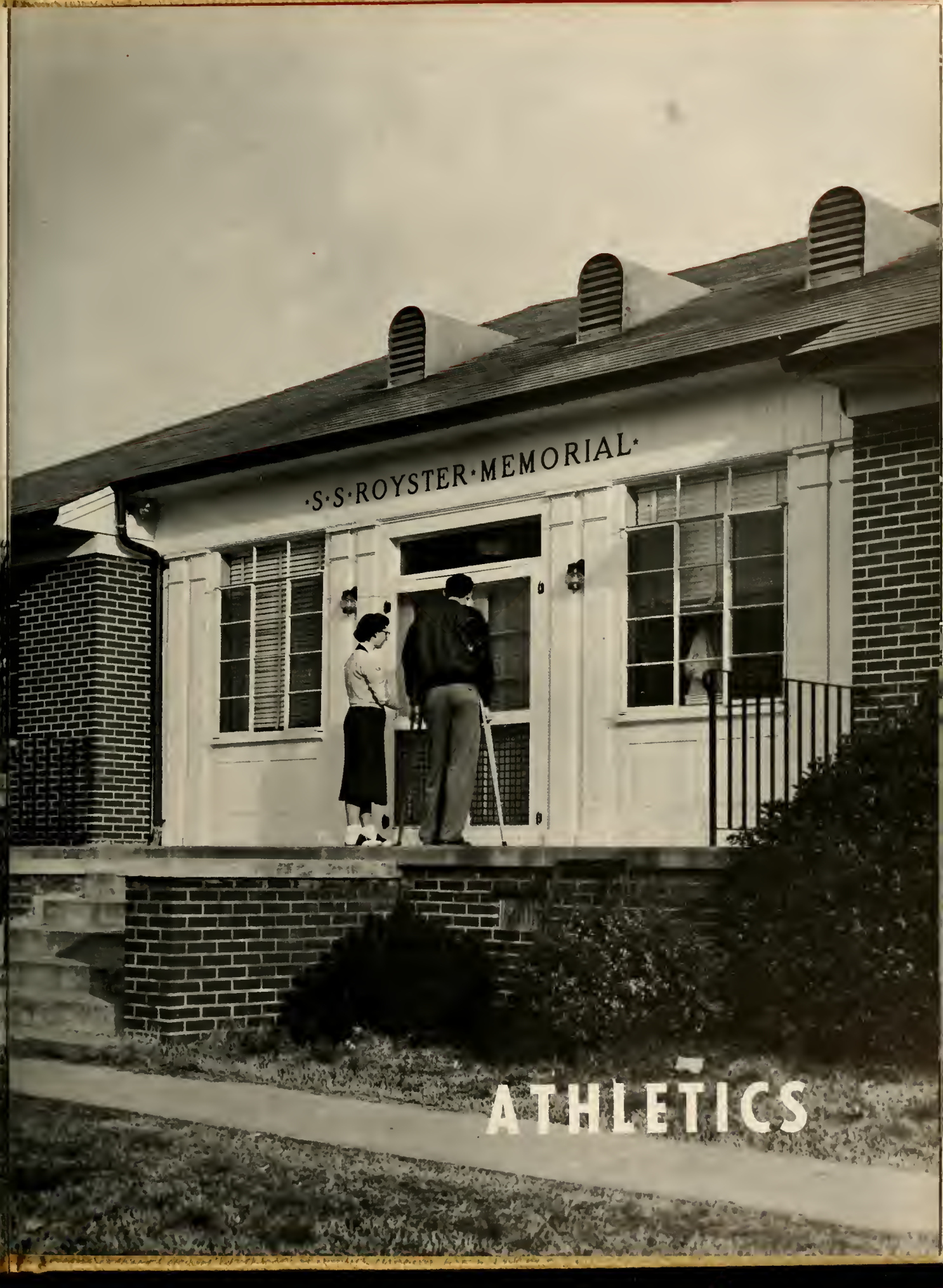

ATHLETICS

First Row—Jack Creech, J. T. Davis, Jerry Hawkins, Bob Tobin, Dean Upton, Ronald Burns. *Second Row*—Ernie Byerly, Frank King, Henry Fogle, Jerry Doby, Horace Broome. *Third Row*—Dee Nanney, Lewis Ballard, Milton Croom, Bill Darr, Ben Smith, Carlos Bulle. *Fourth Row*—Johnny Beal, T. G. Phillips, Dennis Dorman, John McBrayer, Bill Kent.

FOOTBALL

The Bulldogs inaugurated their 1954 schedule by fighting Chowan to a 6-6 standstill. The locals journeyed to Asheville the following week, where they tallied the Asheville-Biltmore eleven to a scoreless deadlock. The following week the G-W lads invaded Banner Elk and suffered their initial reversal at the hands of the Lees McRae team, 7-0. Lees McRae continued their winning streak by handing the Bulldogs a 20-6 setback in the return engagement.

The locals traveled to Mars Hill for a battle with their Baptist brethren at that mountain school and brought home a 14-13 victory.

T. G. Phillips, *Manager*

Ernie Byerly, *Backfield Coach;* Norman Harris, *Head Coach;* Dee Nanney, *Line Coach.*

First Row—Tommy Sheets, James Parker, James Smith, Coach Harris. *Second Row*—David Pressley, Bill Gamble, Harold Long, Don Poole, Mac Hill. *Third Row*—Ted Turner, Hal Reid, Paul Biles, Bob Newton. *Fourth Row*—John Scott Frizzell, Don McCarson, Jerry Ballard, Joe Saunders

1954

Asheville-Biltmore supplied the opposition at the annual Homecoming game and the Bulldogs promptly snowed them under to the tune of 26-7. Mars Hill invaded Shelby and handed the locals the short end of a 12-0 score.

Coach Harris' eleven were impressive in their 19-6 triumph over the Western Carolina JV's; however, there were injuries resulting that played a major role in the Bulldog's 14-7 loss to the Appalachian JV's in the season's finale.

James Parker, *Back and End*

Bill Gamble, *Guard*

Alfred Stepp, *End*

Jerry Doby, *End*

Don Poole, *Center*

Don McCarson, *Halfback*

Scott Frizzell, *End*

Harold Long, *Guard*

Ronald Burns, *Co-Captain, Tackle*

David Pressley, *Guard*

Ted Turner, *End*

Bobby Newton, *Tackle*

Tommy Sheets, *Guard*

Johnny Beal, *Center*

Henry Fogle, *Tackle*

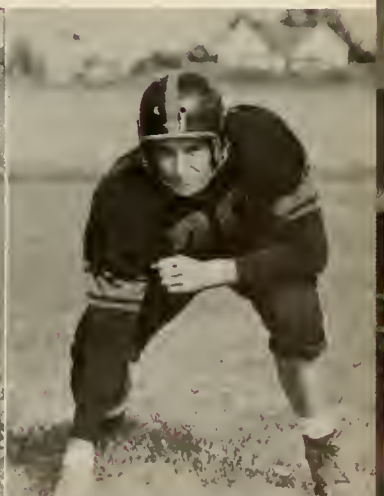

Horace Broome, *Tackle*

Jerry Ballard, *End*

Dean Upton, *Co-Captain, Quarterback*

John McBrayer, *Center*

J. T. Davis, *Halfback*

Jerry Hawkins, *Halfback*

VARSITY BASKETBALL

BOYS' BASKETBALL

Bill Norris, *Co-Captain, Center*

Carlisle Hostetter, *Forward*

Don McCarson, *Guard*

Larry VonCannon, *Center*

Bill Bovender, *Co-Captain, Forward*

Dan Turner, *Center*

Charles Woody, *Forward*

BOYS' BASKETBALL

Jerry Camp, *Forward*

Dean Upton, *Guard*

Coach Harris

Don Poole, *Forward*

Gene Huss, *Guard*

Scott Frizzell, *Guard*

Mac Hill, *Guard*

BASEBALL - 1954

Harold Matthews, Joe Long, Dennis Dorman, Bill Kiser, Ernie Byerly, T. G. Harmon, Harold Pearson, Coach Harris, Bill Carlton, Jim Smith, Grady Thomas, Richard Bass, Joe Sanders, Howard Proctor, Dean Upton, Geddes Swofford, Gene Huss, Max Toney, Jimmy Gamble, Dale Hart, Dee Nanney, James Parker, Gene Mintz.

WOMEN'S ATHLETIC ASSOCIATION

GIRLS' BASKETBALL TEAM

Donnis Philbeck, Grace Rollins, Miss Morgan, Shirley Reavis, Lib Moore, Mazelene Carter, Sarah Ford, Shelia Mayberry, Peggy Redding, Nancy Lattimore, Marlene Steele.

CHEERLEADERS

Pat Stout, Joyce Stephenson, Beverly Ward, Charles Starnes, Phyllis Henderson, Shirley Reavis, Lib Moore, Marlene Steele, Betty Staton.

MONOGRAM CLUB

T. G. Phillips, Dennis Dorman, Bob Tobin, Don McCarson, Jerry Hawkins, Coach Harris, John McBrayer, Bill Carlton, Ronald Burns, Gene Huss, Scott Frizzell, Geddes Swofford, Bill Bovender, Harold Long, Howard Procter, Bill Gamble, James Parker, Jerry Ballard, Dean Upton, Ted Turner, Henry Fogle, Jerry Doby, J. T. Davis, Lewis Ballard, Tommy Sheets, Carlisle Hostetter, Joe Saunders, Johnny Beal, Horace Broome, Bob Newton, Larry Voncannon, Bill Norris, Mac Hill, Don Poole.

FEATURES

Ronald Burns, Cynthia Covington

Shirley Reavis, Mac Hill

Betty Staton, Conrad Morris

Superlatives

The sophomores whose pictures appear in this section were chosen by the members of the Sophomore Class for their various characteristics which go to make up a "super" person. Each has a distinct personality; the richness of which will be felt only as they have influenced your life.

Dean Upton, Vicki Plaster

Ector Hamrick, Grace Rollins

Nancy Lattimore, Richard Plyler

May Day

Shirley & Peggy Reavis

Gale Ball

Sally Thompson

Valeria Banning

Libby Stroupe

Becky Hart

Betty Bates

Betty Jean Emmett

Doris Phillips

Janet England
Queen

Forrest Teague
King

HOMECOMING

Grace Rollins
Homecoming Queen

Betty Staton
Attendant

Phyllis Munday
Attendant

SPONSORS

Grace Rollins	Henry Fogle	Doris Phillips	B.S.U.
Virginia Singleton	T. G. Phillips	Barbara Willis	Sophomore Class
Betty Jo Williams	Ronald Burns	Pat Stout	Freshman Class
Doris Vance	James Parker	Leona Lamm	Marshal Club
Pat Adams	Dean Upton	Perrie Dene Davis	Day Students
Pat Stepp	Alfred Stepp	Nancy Lattimore	Student Government
Becky Hart	Decker Hall		

Betty Jo Williams, Virginia Singleton, Barbara Willis, Leona Lamm, Virginia Singleton, Grace Rollins, Pat Stout, Pat Stepp, Becky Hart, Nancy Lattimore.

COLLEGE SNACK SHOP

"Sandwiches a Specialty"

☆

Students Hangout

Jim Beason, Manager

BOILING SPRINGS, NORTH CAROLINA

Compliments of

MORGAN & COMPANY INCORPORATED

Phone 6061

SHELBY, NORTH CAROLINA

Quality and Dependable Service

WINN CLEANERS AND FLORIST

BOILING SPRINGS, N. C.

G. T. McSWAIN

General Merchandise

Furniture and Electrical Appliances

BOILING SPRINGS

Compliments of

GAMBLE'S ESSO SERVICENTER

SHELBY, N. C.

Compliments of

HAMRICK JEWELERS

SHELBY, N. C.

NORRIS LACKEY MOTORS

Chrysler — Plymouth

115 E. Sumter St. Phone 5287

SHELBY, N. C.

ELLIS LUMBER COMPANY

Lumber and Building Supplies

Rt. 3 SHELBY, N. C. Phone 2-1414

Compliments of

A FRIEND

CLEVELAND BARBER SHOP

"It Pays to Look Well"

PHONE 4385 SHELBY, N. C.

Compliments of

THE BORDEN CO.

"If It's Borden's It's Got To Be Good"

SHELBY, NORTH CAROLINA

Compliments of

WARREN Y. GARDNER

GASTONIA, NORTH CAROLINA

Compliments of

UNION TRUST
COMPANY

When Financial Problems Arise
See One of Our Offices

SHELBY, RUTHERFORDTON
FALLSTON, FOREST CITY
LAWNDALE, ELLENBORO
SPINDALE
NORTH CAROLINA

Banking — Insurance — Trust

ANTHONY
&
ANTHONY

Realtors and Insurors

John A. Anthony
Oliver S. Anthony
Oliver S. Anthony, Jr.

Gardner Building
SHELBY, N. C.
Dial 4336

Compliments of

DOVER
TEXTILE
GROUP

☆

SHELBY, NORTH CAROLINA

HOUSER DRUG CO.

"We Fill Any Doctor's Prescription"

CHERRYVILLE, N. C.

Phones 4771 — 221

Compliments of

CRAWLEY CHEVROLET COMPANY

Compliments of

SHELBY CAFE

One of Shelby's Most Modern

SHELBY, N. C.

SUNSET DRIVE-IN THEATRE

Highway 74 West of Shelby

D. A. BEAM CO., INC.

Manufacturers of
Super-Gro Fertilizers - Field Seeds - Coal
and General Merchandise

Dial 6382
SHELBY, N. C.

Compliments of

WESTERN AUTO ASSOCIATE STORE

Phone 4161

RUTHERFORDTON, N. C.

LUTZ-AUSTELL FUNERAL HOME

Ambulance Service

Phone 7211

SHELBY, N. C.

CHARLES A. HOEY, INC.

INSUROR

We Sell The Earth—We Insure What's On It

207 Washington St.
SHELBY, N. C.

Congratulations to

Class of '55

COHEN'S OF SHELBY

25 Years of Guaranteed Satisfaction

Thrift - Quality - Style - Fit

Modern Free Alteration
Twin Insurance
Air Conditioned

J. L. SUTTLE, JR. & COMPANY, INC.

INSURANCE

110 West Marion Avenue

Telephone 5261

SHELBY, N. C.

LUTZ-YELTON TRACTOR & TRUCK COMPANY

International Harvester Tractor

Implements—Trucks

Headquarters for
Dairying & Dairy Barn Equipment

SHELBY, N. C.

Compliments

of

CARSON'S INC.

HIGH POINT, N. C.

HUDSON HOSIERY CO.

Manufacturers of

Ladies' Full Fashion Hosiery

SHELBY, N. C.

"Say It With Flowers"

GILLIATT'S FLORIST
and
MODERN GIFT SHOP

SHELBY, N. C.

Compliments of

CRAWLEY'S

Drygoods — Super Market

"Tops in Quality"

BOILING SPRINGS

NORTH CAROLINA

LILY

MILLS

COMPANY

Threads — Cotton — Yarns

SHELBY, NORTH CAROLINA

Compliments of

WESTERN AUTO ASSOCIATE STORE

Phone 4161
SHELBY, N. C.

Compliments of

LUTZ-FURNITURE COMPANY

Compliments of

CORNWELL DRUG COMPANY

North Lafayette Street
Shelby Medical Center

Compliments of

BLACK'S GULF STATION

SHELBY, N. C.

SUTTLE'S DRUG

"Serving You In Sickness and In Health"

Fills Any Doctor's Prescriptions
SHELBY, N. C. PHONE 7221

TILLMAN'S INC.

Firestone Tires, Home and Auto Supplies
301 East Marion St. Phone 9081
SHELBY, N. C.

FAUDEL SISTERS

Ladies' Ready-to-Wear
111 W. Graham Street Phone 7263
SHELBY, N. C.

Compliments of

COLLEGE CLEANERS

Sanitone Cleaning Process

Compliments of

ORANGE CRUSH-DOUBLE COLA BOTTLING COMPANY

Double-Cola—Orange Crush—Cheerwine—Nugrape—Sundrop

Phone 5-1131
GASTONIA, N. C.

Phone 6951
SHELBY, N. C.

Compliments of

CLEVELAND LUMBER COMPANY

Everything for That New Home

SHELBY NORTH CAROLINA
Dial 5263

Compliments of

☆

CLEVELAND

MILLS

COMPANY

☆

ROYSTER OLDS, INC.

Telephone 21418

120 W. Marion Street

SHELBY, N. C.

JENKINS & SON

Route 4, Shelby, N. C.
Telephone—Lattimore 2914

"JENKINS' SPECIAL"
LIVERMUSH

Purepork Sausage

"The ham makes the difference"

GRADE "A"
Plant and Processing

HAGER MOTEL & RESTAURANT

Highway 74 Phone 2-1012

SHELBY, N. C.

Compliments of

RANDALL'S USED AUTO PARTS

EFIRD'S

Quality Merchandise at Popular Prices

SHELBY, N. C.

Compliments of

FURR'S LAUNDRY

GASTONIA, N. C.

GASTONIA FOOD-O-MART

Fancy Groceries and Seafoods

GASTONIA, N. C.

O. G. PENEGAR COMPANY

Underwood Typewriters - Accounting Machines

PHONE 5-1236 GASTONIA, N. C.

Compliments of

J. LAWRENCE LACKEY

SHELBY, N. C.

Compliments of

TOWN HOUSE MOTEL

Rt. U. S. 74
SHELBY, N. C.

Compliments of

ROYSTER OIL CO.

SHELBY, N. C.

Compliments of

BOILING SPRINGS SKATING RINK

Hospitals - Restaurants - Hotels - Schools

REGENT CHINA & SUPPLY CO.

1807 English Street Phone 8901

HIGH POINT, N. C.

Edwin C. Weininger

McNEELY'S

Shelby's Best Ladies' Store

Compliments of

ALBERT L. GLENN LUMBER CO.

BOILING SPRINGS, N. C.

BELK-STEVENS COMPANY

SHELBY, N. C.

Your Home of Better Values

EAGLE'S 5 & 10

SHELBY, N. C.

Compliments of

SUPER **Food FaiR** MARKETS

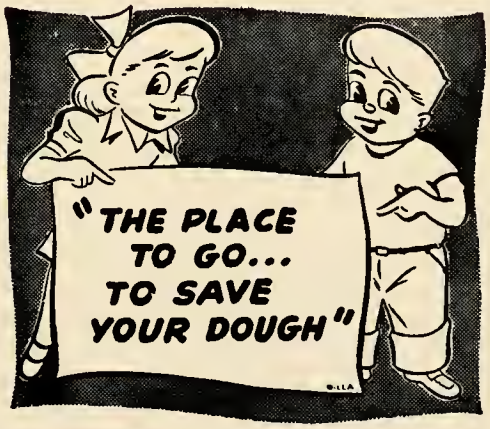

FOOD FAIR OF N. C., INC.

General Office Winston-Salem, N. C.

J. P. STEVENS & CO., INC.

SYNTHETICS DIVISION

Fine Fabrics Since 1813

Cleveland Plant

SHELBY, NORTH CAROLINA

WRECKER SERVICE
Phone 5121

SPANGLER'S WHEEL SERVICE

Shelby's Alignment Specialists

1010 E. Marion St. Shelby, N. C.

STAR PUBLISHING CO.

Publishers of
Shelby Daily Star
Star Press, Inc.

Commercial Printers

BOILING SPRINGS DRUG STORE

"Prescriptions a Specialty"

Phone 3111

BOILING SPRINGS, N. C.

STATE THEATRE

SHELBY, N. C.

Compliments of

☆

CLEVELAND

MILLS

COMPANY

☆

ROYSTER OLDS, INC.

Telephone 21418

120 W. Marion Street

SHELBY, N. C.

JENKINS & SON

Route 4, Shelby, N. C.
Telephone—Lattimore 2914

"JENKINS' SPECIAL"
LIVERMUSH

Purepork Sausage

"The ham makes the difference"

GRADE "A"
Plant and Processing

WALLACE BARBER SHOP

BOILING SPRINGS, N. C.

BOILING SPRINGS SKATING RINK

Place where college students skate

Compliments of

HARRIS STYLE SHOP

FOREST CITY, N. C.

BELK-STEVENS COMPANY

SHELBY, N .C.

Your Home of Better Values

WALDROP'S

Men's and Boys' Wear

FOREST CITY, N. C.

Botany 500 Suits
Manhattan Shirts
MacGregor Sportswear

Finer Quality - Better Service

Compliments of

LUTZ-YELTON OIL CO.

Distributor of Crown Oil Products

Phone 5254
SHELBY, N. C.

PILOT LIFE INSURANCE COMPANY

C. R. Webb, General Agent

—Life——Group—

—Hospitalization—

Accident and Health Insurance

111 West Marion Street

SHELBY, N. C.

Compliments

of

THE STAMEY CO.

FALLSTON and POLKVILLE,

NORTH CAROLINA

SELECT FOODS. INC.

Suppliers of Quality Frozen and Canned Foods

Exclusively to Hotels, Restaurants and Institutions

HENDERSONVILLE, NORTH CAROLINA

Compliments of

A

FRIEND

Compliments of

A

FRIEND

Dr. H. Hansel Stembridge, Jr., *Minister*

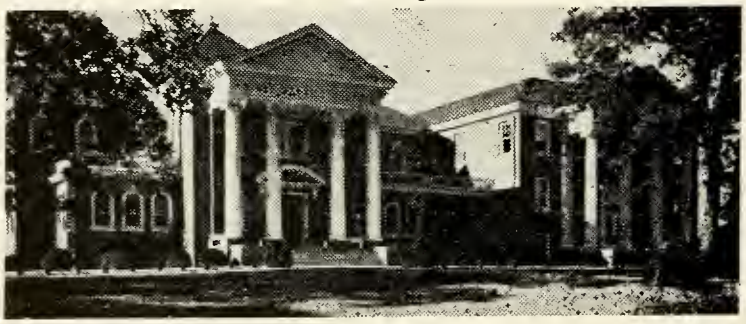

OF FOREST CITY, N. C.

Mrs. John Roach, Jr., Promotional Secretary - Mrs. Ben Cole, Secretary and Librarian
Mrs. Sevil Horn, Financial Secretary - Hoyle Blanton, Choir Director
Mrs. R. E. Carpenter, Jr., Girls Choir - Miss Shirley Smith, Cherub Choirs
Mrs. Arval Alcock, Organist - Mrs. Joe Dalton, Director Children's Service

Compliments of

LACKEY PONTIAC

and

CADILLAC CO.

Compliments of

HILLS HARDWARE

Your Crosley Dealers

RUTHERFORDTON, N. C.

SPANGLER & SONS

Transit Mixed Concrete

Dial 7991

303 South Morgan Street

"Anything in Concrete"

J. G. DUDLEY, JR.

Established 1906

Engineers - Contractors

Dependable Plumbing - Heating - Air Conditioning

P. O. Box 1149 Phone 7291

SHELBY, N. C.

THE CLEVELAND TIMES

Job Printing

Publishing

Engraving

Phone 7264

SHELBY, N. C.

VAN WAGENINGEN & COTHRAN

A.I.A. Architects

Cleveland Times Building

SHELBY, N. C.

COLLINS-EVANS CO.

Ready-to-Wear for Men, Women, Children

We Clothe The Family

Correct Styles - Good Quality - Low Prices

East Main

FOREST CITY SPINDALE

NORTH CAROLINA

SPANGLER REALTY CO.

P. O. Box 125

SHELBY, N. C.

Compliments of

PEARCE-YOUNG-ANGEL CO.

Wholesale Foods

SPARTANBURG, S. C.

"WHERE THE BEST PICTURES ARE SHOWN"

ROGERS

Phone 5451

YOUR CINEMASCOPE THEATRE

In and Around Shelby Only The Rogers Theatre
Is Equipped with 4-Track High Fidelity,
Directional Stereophonic Sound!

LEE'S HOME & OFFICE SUPPLY

1 E. Marion St. Phone 5248

SHELBY, N. C.

School Supplies - Stationery - Gifts

Office Supplies

Dealers for Royal Portable Typewriters

Sales and Service

Subscribe to

THE GASTONIA GAZETTE

"Gaston County's Great Home Newspaper

Since 1880"

CAROLINA MADE

"Carolina's Finest Flour"

EAGLE ROLLER MILL

SHELBY, N. C.

Compliments of

YOUNG MOTOR SALES

SHELBY, N. C.

Lincoln-Mercury

Sales - Service

SHERER MOTORS

DeSoto and Plymouth

Sales and Service

Auto Body Works — Duco Paints

116 North Morgan Telephone 4333-4334

SHELBY, N. C.

Compliments of

YOUNG BROTHERS
FURNITURE COMPANY

SHELBY, N. C.

Around the clock with Sexton

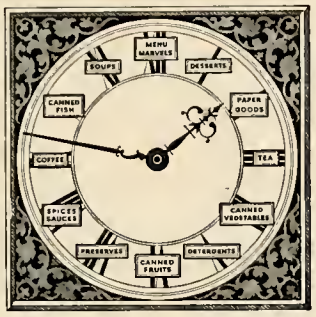

Every time the clock ticks
Sexton Foods are being served
to pleased guests
with greater profit

Compliments

of

BILTMORE

DAIRY FARMS

Phone 4948

SPINDALE, N. C.

Compliments

of

BLALOCK & HAMRICK

BOILING SPRINGS, N. C.

SULLIVAN MOTOR COMPANY

Sales Ford *Service*

Cars and Trucks

CHERRYVILLE, N. C.

PATRONIZE OUR

ADVERTISERS

Compliments of

COLLEGE GULF SER. STA.

BOILING SPRINGS, N. C.

DELMAR